

Patient report

Bio-Rad DATE: 09/26/2019
D-10 TIME: 12:33 AM
S/N: #DJ4I016123 Software version: 4.30-2
Sample ID: 10533928
Injection date 09/26/2019 12:15 AM
Injection #: 69 Method: HbA1c
Rack #: --- Rack position: 5

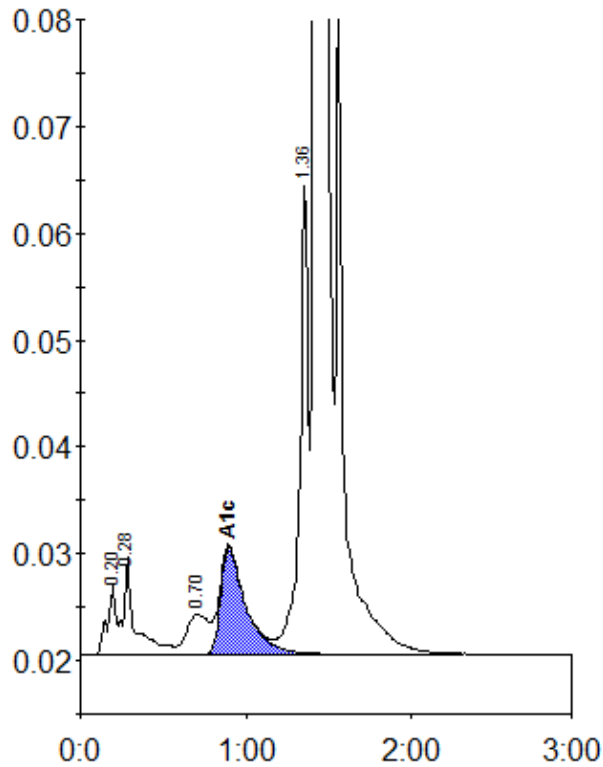

Peak table - ID: 10533928

Peak	R.time	Height	Area	Area %
A1a	0.20	6543	23744	0.8
A1b	0.28	9172	46135	1.6
LA1c/CHb-1	0.70	3797	34526	1.2
A1c	0.90	10039	106715	5.1
P3	1.36	43820	155858	5.4
A0	1.42	801180	2524680	87.3
Total Area:	2891658			

Concentration:	%
A1c	5.1